

TOPIC :NDVI Classification of Neturia and Santuri Blocks, 2012-2018

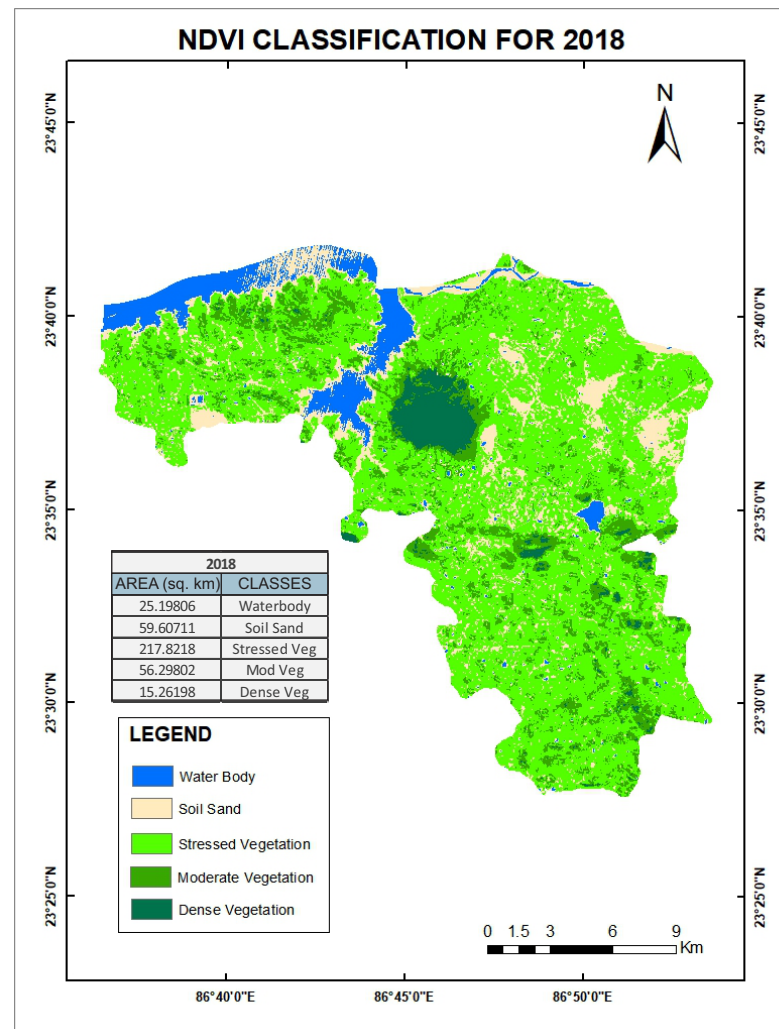
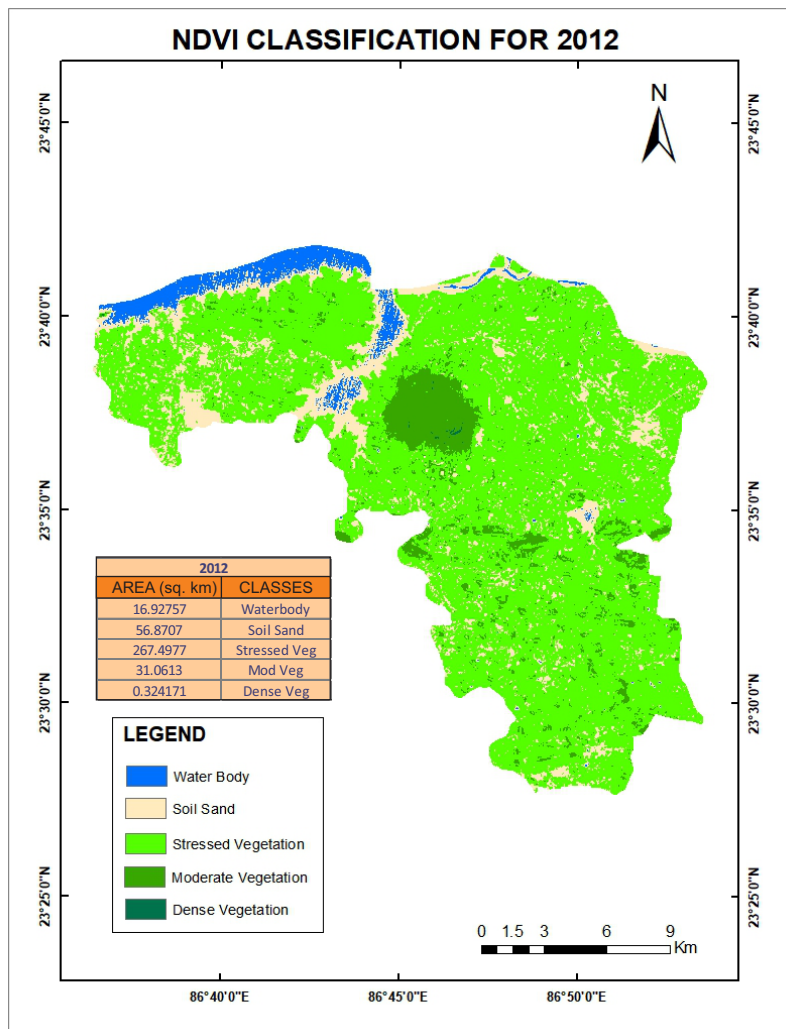

Team Name: Union

Team Member & Organization:
(Lead) Shubham Dutta
(West Bengal State
Council of Science and
Technology);
Aniket Chandra
(Calcutta University)

Email: duttashubham4396@gmail.com;
aniketchandra1995@gmail.com

Map Analysis

Normalized Difference Vegetation Index (NDVI) was calculated on the merged LISS III data set after extracting the clipped raster. Since the NDVI value ranges from -1 to +1, based on the result, 5 classes were identified for the study area, which are Water Body (Below -0.01), Soil Sand (-0.01-0.2), Stressed Vegetation (0.2-0.35), Moderate Vegetation (0.35-0.5) and Dense Vegetation (0.5 and above).

There is a sharp contrast in the Areas of these 5 classes between the two data sets. 2018 has a relatively well defined Dense Vegetation cover while, 2008 is dominated by Stressed Vegetation cover.

This can be attributed to the ongoing Ushar Mukti project which has helped to transfer the barren land cover into productive plantation units.

Data Courtesy: Bhuvan (Resourcesat-1/Resourcesat 2) LISS III; https://static.fossee.in/mapathon/Mapathon2020_Data/;