

Title: Flood Hazard map of Pune district

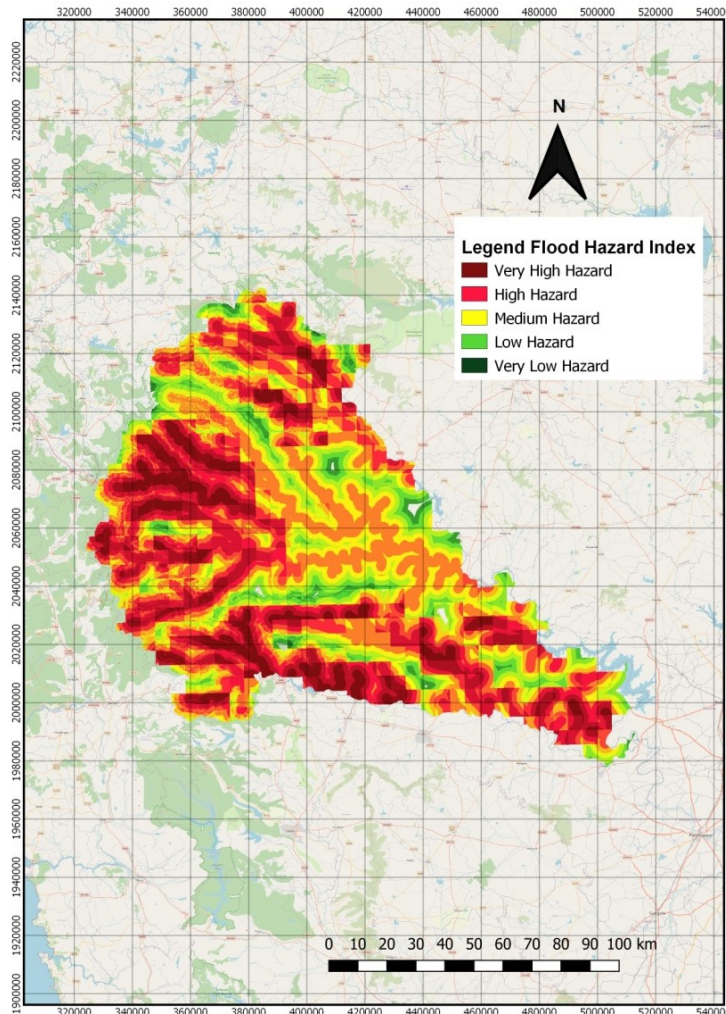

Map description and analysis

Flood hazard map is derived from five key parameters namely slope, river and stream, clay soil and loam soil. Map is classified into five categories as very high hazard to low hazard. Raster calculator is used and weightage is assigned to key parameters based on literature survey.

Team Name: Gagan

Topic: Flood Hazard Map

Team Member/Lead: Anjali Jagtap, Ganesh Chavan, Varsha Degaonkar, V Rajesh Chowdhary

Organization: Hope Foundation's International Institute of Information Technology, Pune

Contact/email: anjalij@isquareit.edu.in

Data courtesy: BHUVAN, ISRO, FOSSEE, Worldpop