



Company Name	Wymer & Dibble	Project Title	A simple block of flats
Group/Team Name	Flying Circus	Subtitle	Cantilever floors
Designer	Mr. Wymer	Job Number	1.1.4.2.1
Date	20 /06 /2018	Client	Mr. Tid

Design Conclusion

Seated Angle	Pass
---------------------	-------------

Seated Angle

Connection Properties

Connection

Connection Title	Seated Angle
------------------	--------------

Connection Type	Shear Connection
-----------------	------------------

Connection Category

Connectivity	Column web-Beam flange
--------------	------------------------

Beam Connection	Bolted
-----------------	--------

Column Connection	Bolted
-------------------	--------

Loading (Factored Load)

Shear Force (kN)	80.0
------------------	------

Components

Column Section	PBP 300X180
-----------------------	-------------

Material	Fe 410
----------	--------

Hole	Standard
------	----------

Beam Section	NPB 250x150x39.8
---------------------	------------------

Material	Fe 410
----------	--------

Hole	Standard
------	----------

Seated Angle Section	150 150 X 15
-----------------------------	--------------

Material	Fe 410
----------	--------

Hole	Standard
------	----------

Top Angle Section	90 90 x 10
--------------------------	------------

Material	Fe 410
----------	--------

Hole	Standard
------	----------

Bolts

Type	Bearing Bolt
------	--------------

Grade	5.8
-------	-----

Diameter (mm)	16
---------------	----

Bolts - Required	3
------------------	---

Bolts - Provided	3
------------------	---

Rows	1
------	---

Columns	3
---------	---

Gauge (mm)	43.0
------------	------

Pitch (mm)	0.0
------------	-----

End Distance (mm)	95
Edge Distance (mm)	30
Assembly	
Column-Beam Clearance (mm)	10.0



Company Name	Wymer & Dibble	Project Title	A simple block of flats
Group/Team Name	Flying Circus	Subtitle	Cantilever floors
Designer	Mr. Wymer	Job Number	1.1.4.2.1
Date	20 /06 /2018	Client	Mr. Tid

Design Preferences

Bolt

Hole Type	Standard Hole
Material Grade Fu (MPa) (overwrite)	800

Detailing

Type of Edge	Rolled, machine-flame cut, sawn and planed
Minimum Edge Distance check multiplier	1.5 * bolt_hole_diameter
Are members exposed to corrosive influences?	No
Gap between Beam and Column (mm)	10.0

Design

Design Method	Limit State Design
---------------	--------------------



Company Name	Wymer & Dibble	Project Title	A simple block of flats
Group/Team Name	Flying Circus	Subtitle	Cantilever floors
Designer	Mr. Wymer	Job Number	1.1.4.2.1
Date	20 /06 /2018	Client	Mr. Tid

Design Check			
Check	Required	Provided	Remark
Bolt Checks			
Bolt shear capacity (kN)	$V_{dsb} = \text{bolt_fu} * (\pi * 0.78 / 4) * \text{bolt_diameter}^2 / (\sqrt{3}) / \gamma_{mb}$ [cl. 10.3.3]	$V_{dsb} = 500 * (0.6126) * 16^2 / (\sqrt{3}) / 1.25 / 1000 = 36.3$	
Bolt bearing capacity (kN)	V_{dpb} [Cl. 10.3.4]	$V_{dpb} = 2.5 * 0.491 * 16 * 6.6 * 410 / 1.25 / 1000 = 96.6 \text{ kN}$	
Bolt capacity (kN)	$\min(\text{bolt_shear_capacity}, \text{bolt_bearing_capacity})$	$\min(36.3, 96.6) = 36.3$	
No. of bolts	$80.0 / 36.3 = 3.0$	3	Pass
No. of columns		3	
No. of row(s)	≤ 2	1	
Bolt pitch (mm)	N/A	N/A	
Bolt gauge (mm)	$\geq 2.5 * 16 = 40,$ $\leq \min(32 * 15.0, 300) = 300.0$ [cl. 10.2.2]	43.0	Pass
End distance (mm)	$\geq 1.5 * 18 = 27$	95	Pass
Edge distance (mm)	$\geq 1.5 * 18 = 27$ [cl. 10.2.4.2] $\leq 12 * 15.0 \sqrt{250 / 250} = 180.0$ [Cl 10.2.4.3]	30	Pass
Seated Angle 150 150 X 15			
Length (mm)	$= \min(147.0, 326.7 - 2 * 24.8 - 2 * 1.52 - 24.0)$	147	
Outstanding leg length (mm)	[Cl. 8.7.4] $= (80.0 * 1000 * 1.1 / (250 * 6.6)) + 10.0$	150	Pass
Shear capacity of outstanding	$V_{dp} \geq V$ $V_{dp} \geq 80.0 \text{ kN}$	$= (147 * 15.0) * 250 / (\sqrt{3} * 1.1) = 350.1$	Pass

leg (kN)	[Cl. 8.4.1]		
Moment capacity of outstanding leg (kN-mm)	As $V \leq 0.6 V_d$, [Cl 8.2.1.2] is applicable $M_d \geq$ Moment at root of angle $M_d \geq 379.4$	$M_d = \min(\beta_b Z_e f_y / \gamma_{m0}, 1.5 Z_e f_y / \gamma_{m0})$ $= \min(1.0 * 147 * (15.0^2 / 6) * 250 / 1.1, 1.5 * 147 * (15.0^2 / 6) * 250 / 1.1)$ $= 1252.8$	Pass
Top Angle			
Section	Recommended size (based on stability only): 70 70 X 7	User selected size: 90 90 x 10	
End distance (mm)	$\geq 1.5 * \text{bolt_hole_diameter}$ [cl. 10.2.4.2] $\geq 1.5 * 18 = 27$	on leg connected to Beam: 35 on leg connected to Column: 35	Pass



Company Name	Wymer & Dibble	Project Title	A simple block of flats
Group/Team Name	Flying Circus	Subtitle	Cantilever floors
Designer	Mr. Wymer	Job Number	1.1.4.2.1
Date	20 /06 /2018	Client	Mr. Tid

Views

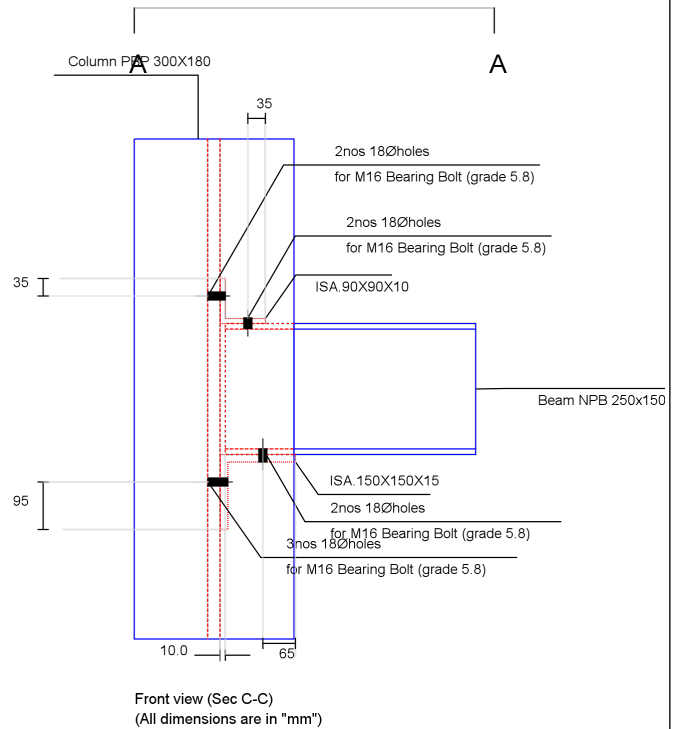
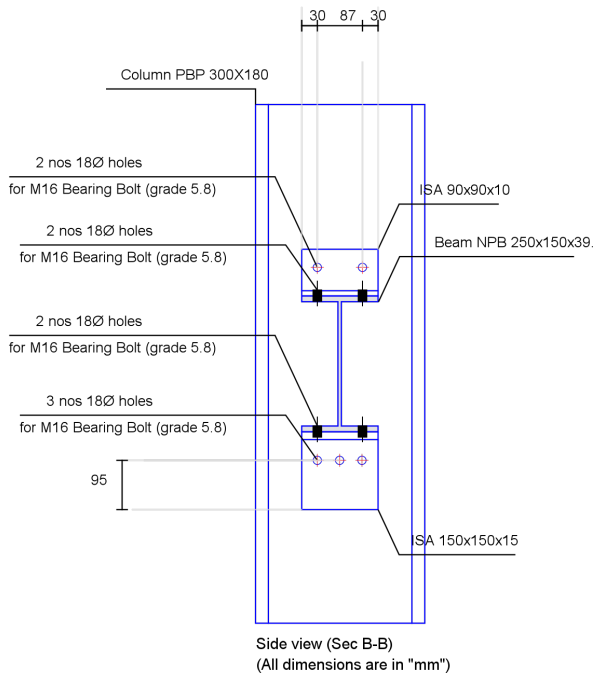
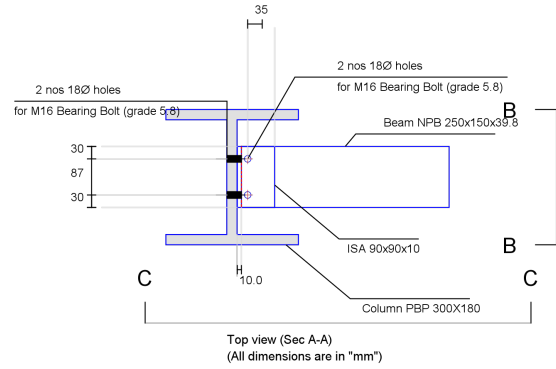
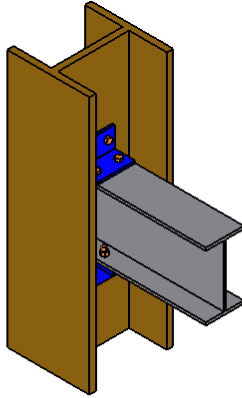



Company Name	Wymer & Dibble	Project Title	A simple block of flats
Group/Team Name	Flying Circus	Subtitle	Cantilever floors
Designer	Mr. Wymer	Job Number	1.1.4.2.1
Date	20 /06 /2018	Client	Mr. Tid

Additional Comments	
----------------------------	--